

IONERY DETAIL

D	DOOR	3'6" x 7'0"	(107 x 213)
D1	DOOR	3'6" x 7'0"	(107 x 213)
W	WINDOW	4'0" x 6'0"	(122 x 183)
W1	WINDOW	4'0" x 6'0"	(122 x 183)
W2	WINDOW	4'0" x 6'0"	(122 x 183)
W3	WINDOW	4'0" x 6'0"	(122 x 183)
KW	KITCHEN	4'0" x 4'0"	(122 x 122)
V	VENTILATOR	3'6" x 3'6"	(107 x 107)

AREA STATEMENT

	SQFT	SQM
PLOT AREA	4271	392.28
GROUND FLOOR AREA	1712.00	159.40
FIRST FLOOR AREA	2034.62	189.20
SECOND FLOOR AREA	2026.12	188.78
TOTAL	5772.74	537.42
TERRACE PLAN AREA	138.93	(12.84)
PLOT COVERAGE 48%		
F.S.I 136		

PROPOSED RESIDENTIAL BUILDING 42 FLOORS 4 DWELLINGS AT PLOT NO. 2 DOOR NO. 2 SARATHABAL ROAD T. NAGAR CHENNAI 600017
R.S NO. 35 T.S NO. 8106
BLOCK NO. 107
DIVISION NO. 119 ZONE VIII

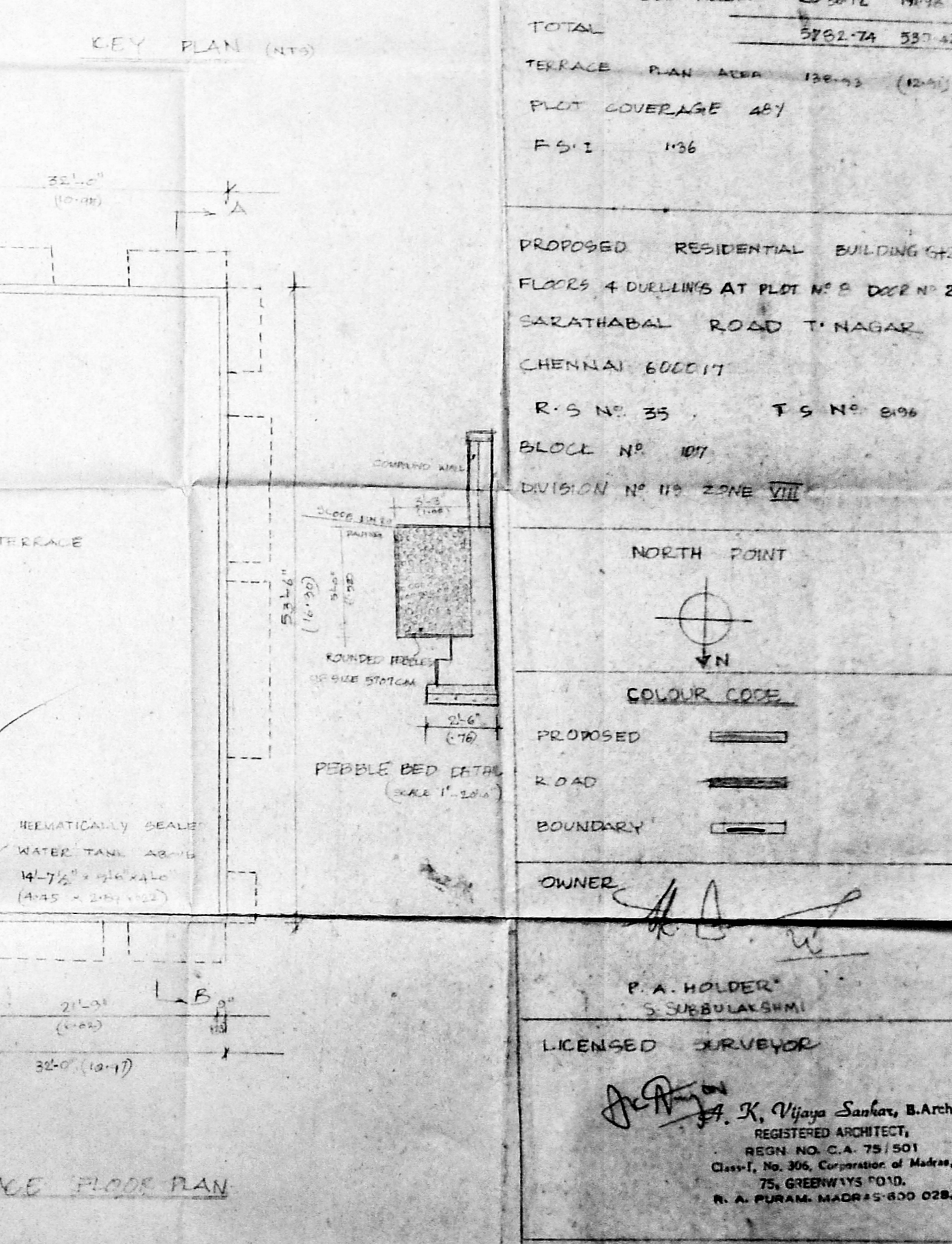
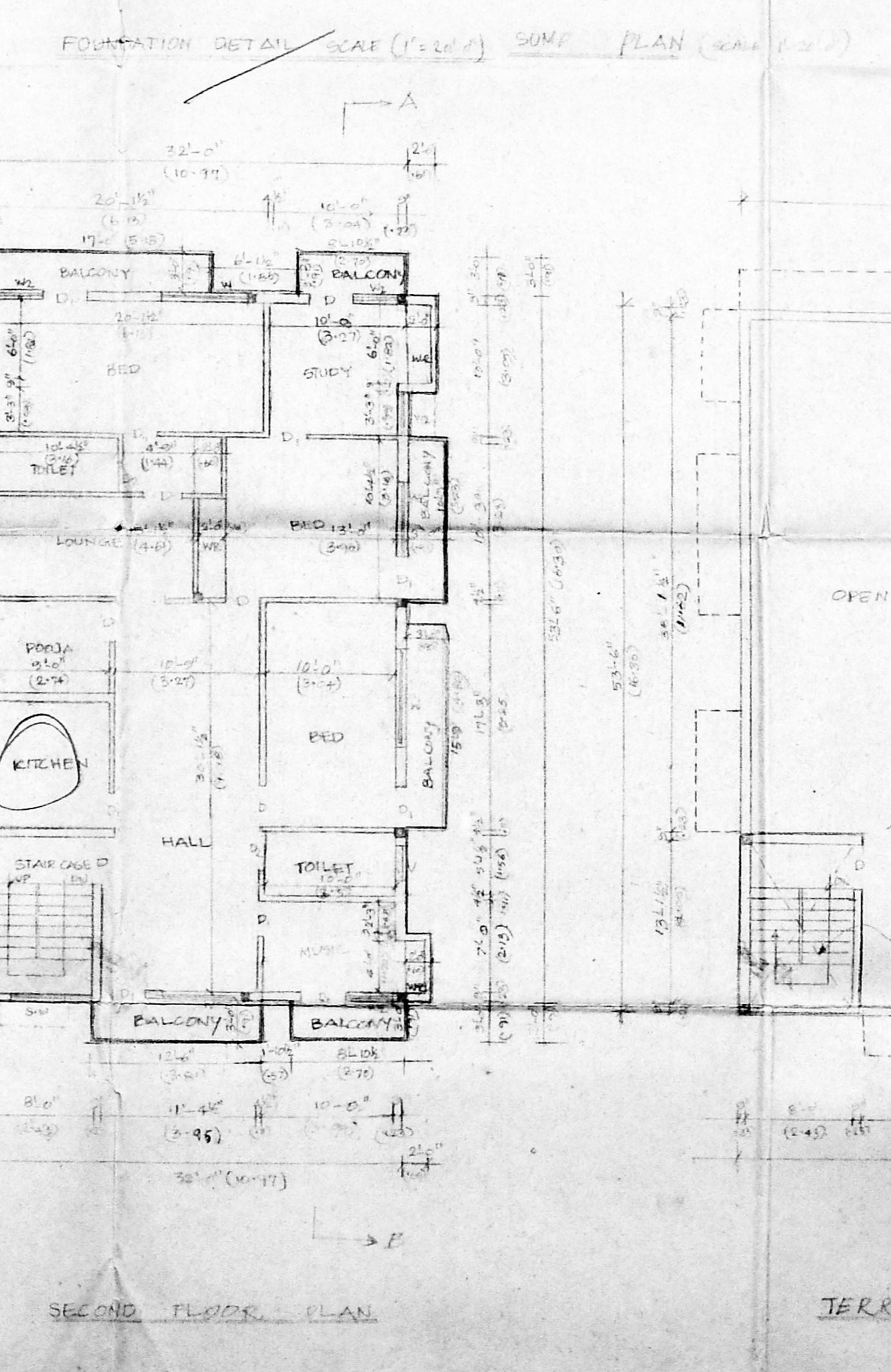
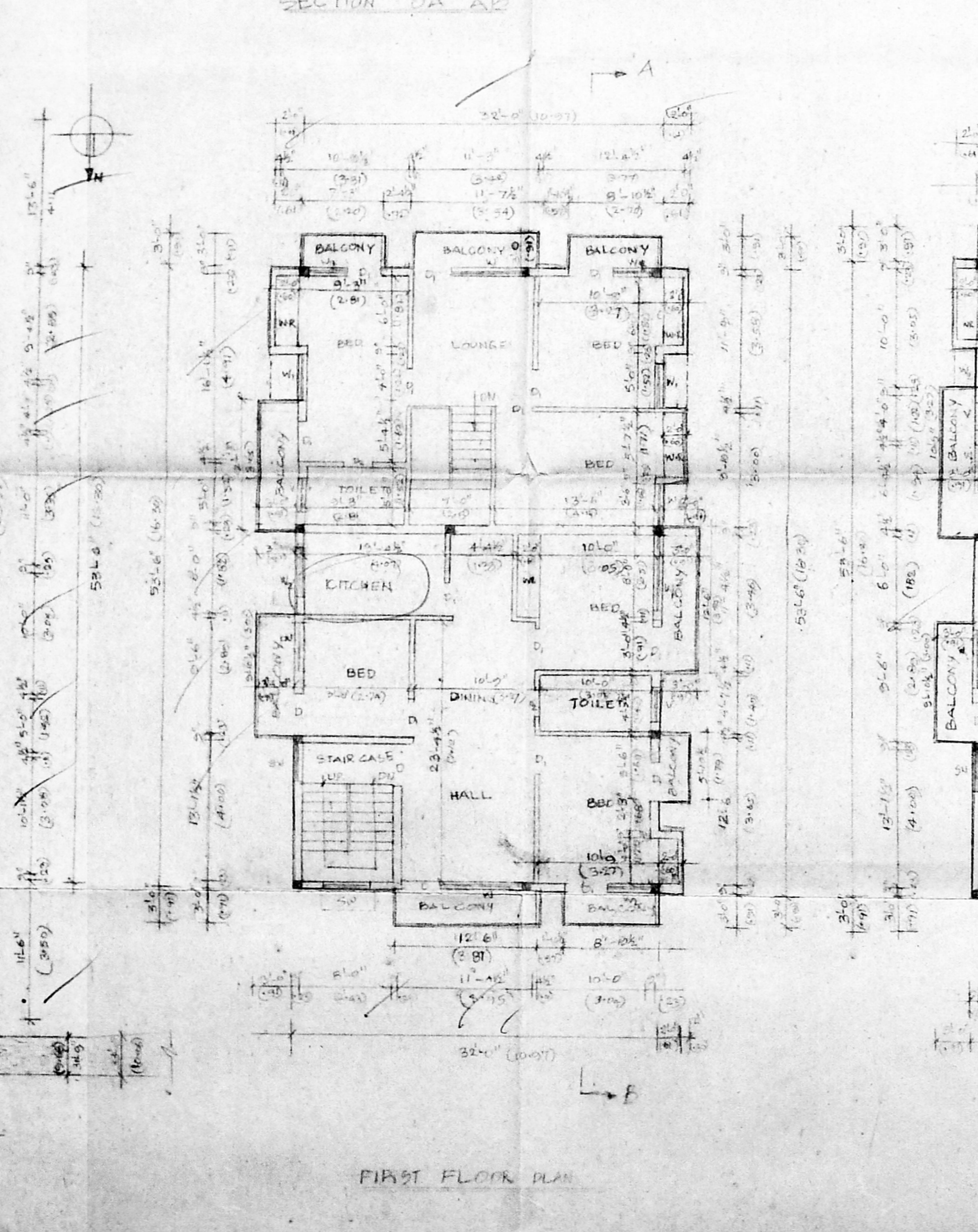
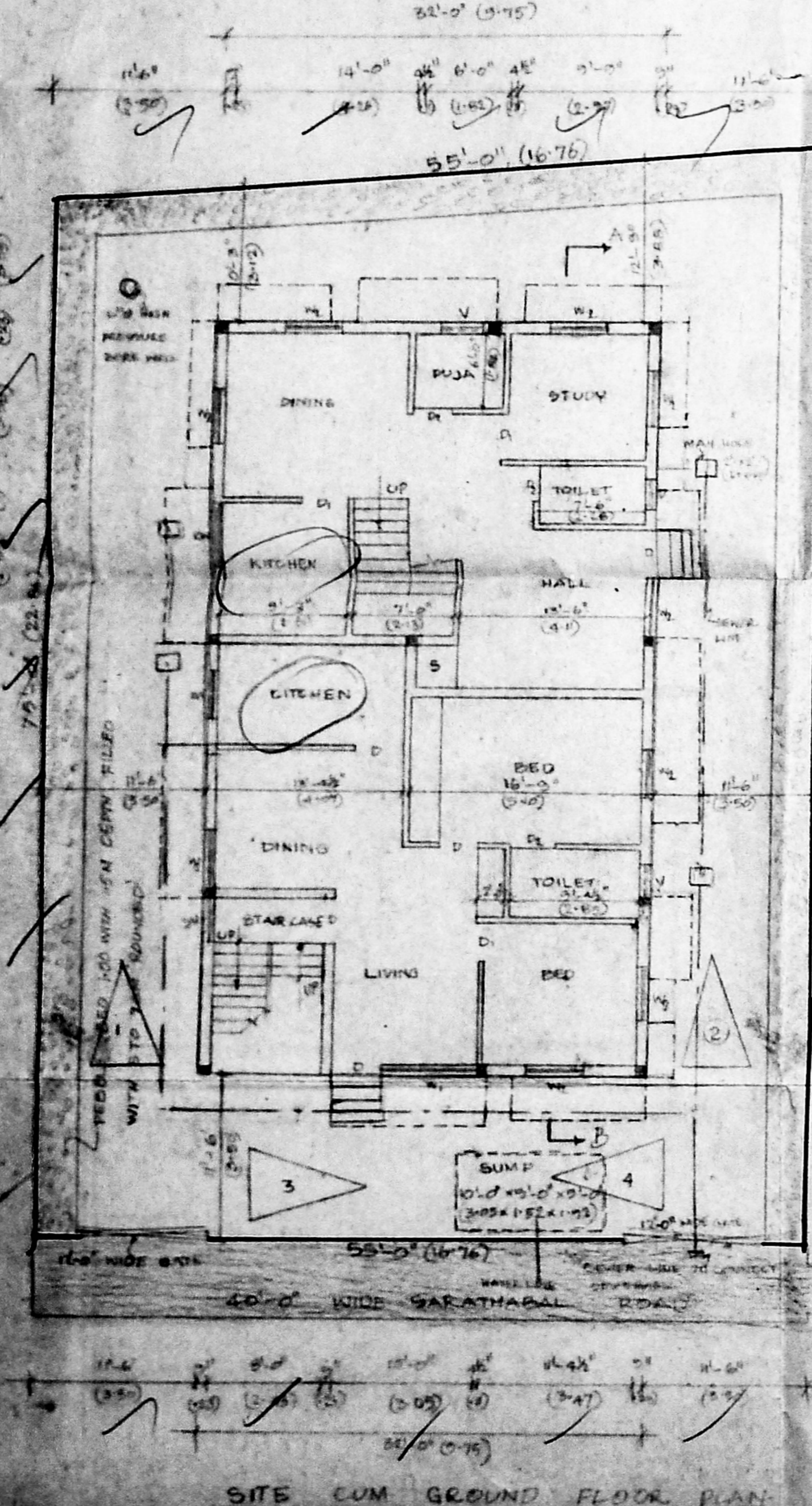
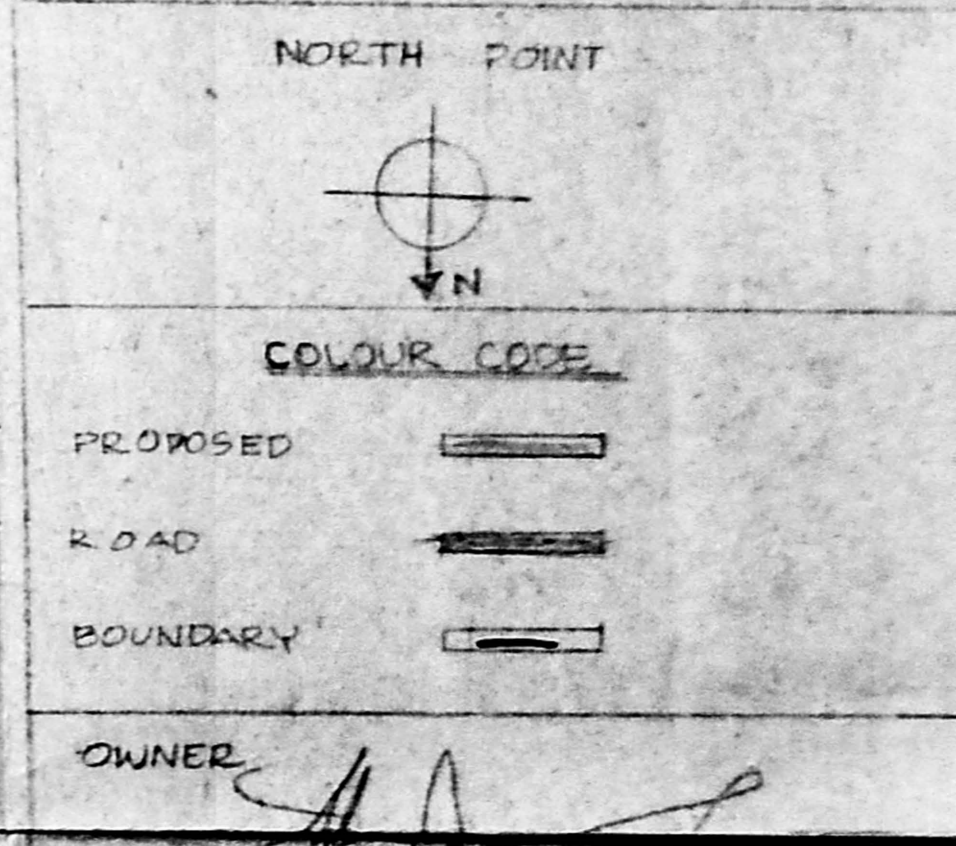

P.A. HOLDER
S. SUBBULAKSHMI

LICENSED SURVEYOR

A. K. Vijaya Sankar, B.Arch.
REGISTERED ARCHITECT,
REGN. NO. C.A. 75/501
Class-I, No. 306, Corporation of Madras,
75, GREENWAYS ROAD,
N. A. PURAM, MADRAS-600 028.

SCALE 1"=8'-0"